

Portraits and VASE

Normal Self-Portrait

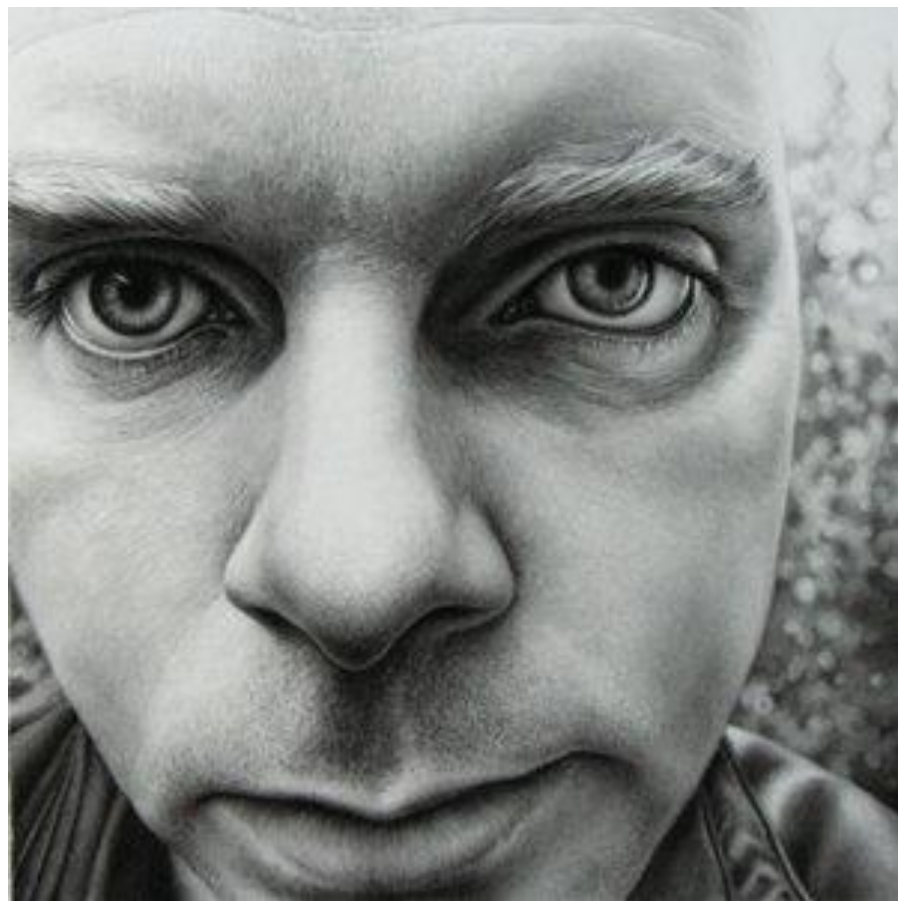

Turning the face: $\frac{3}{4}$ angle

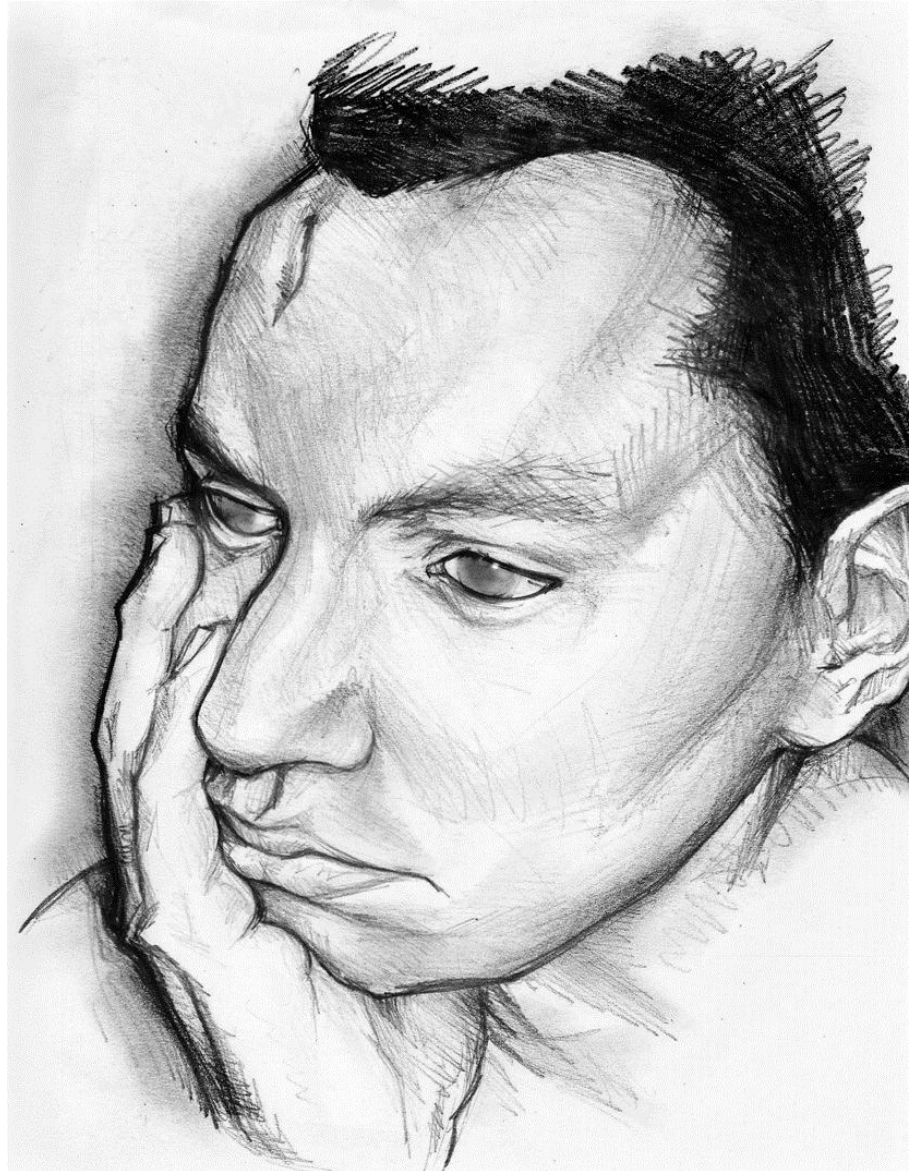
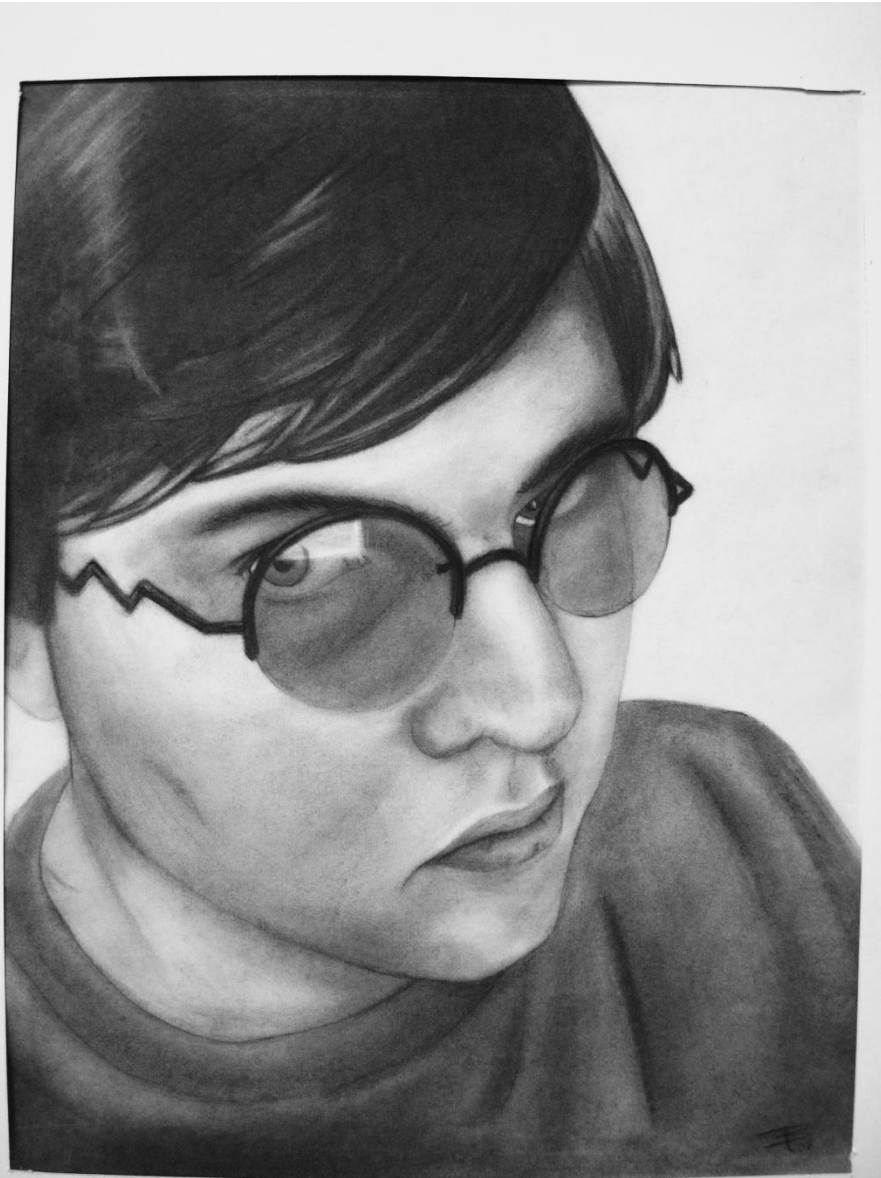

Cropping Close-up



Making Faces

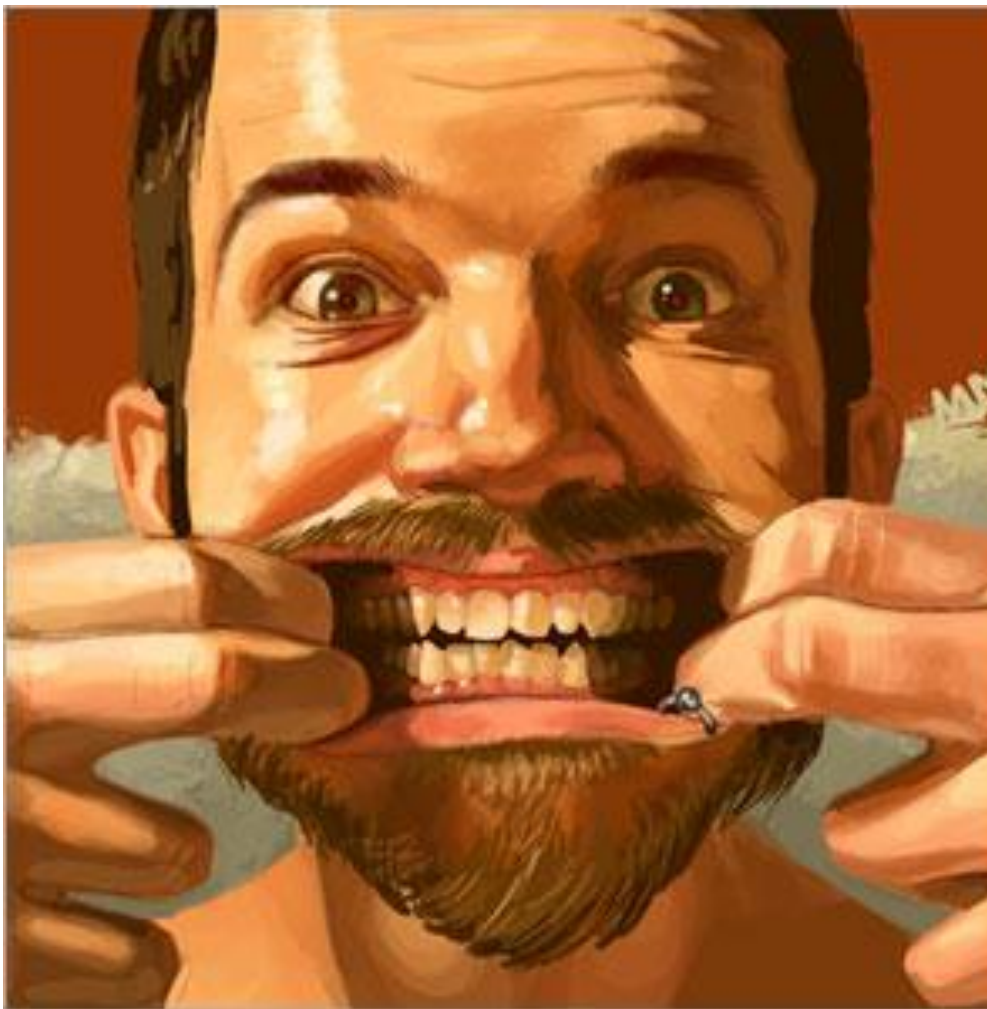

Use Hand in Portrait

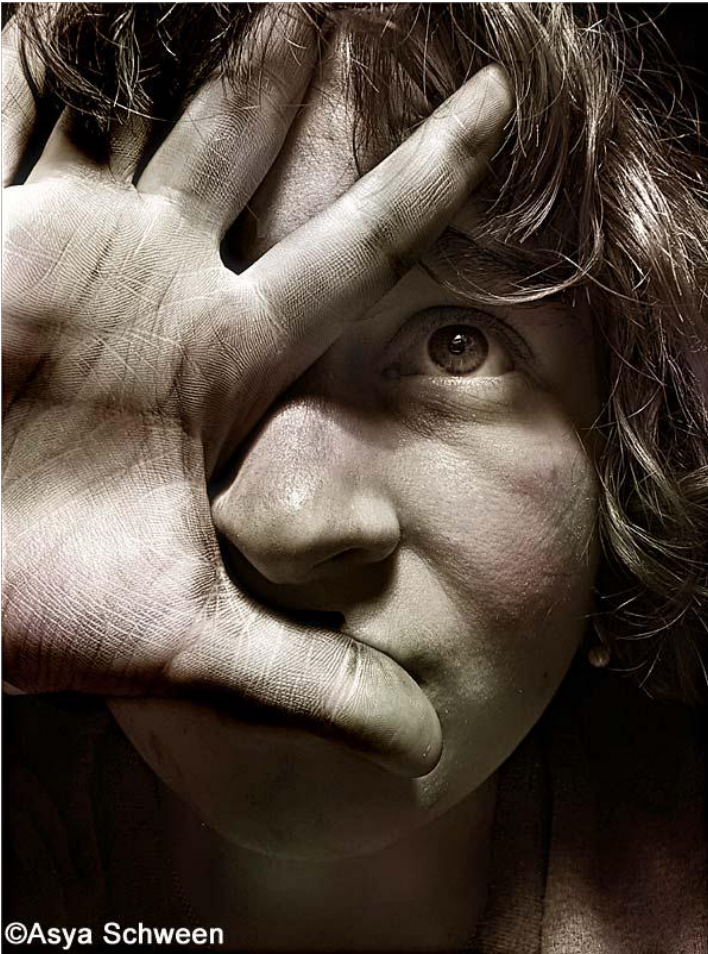

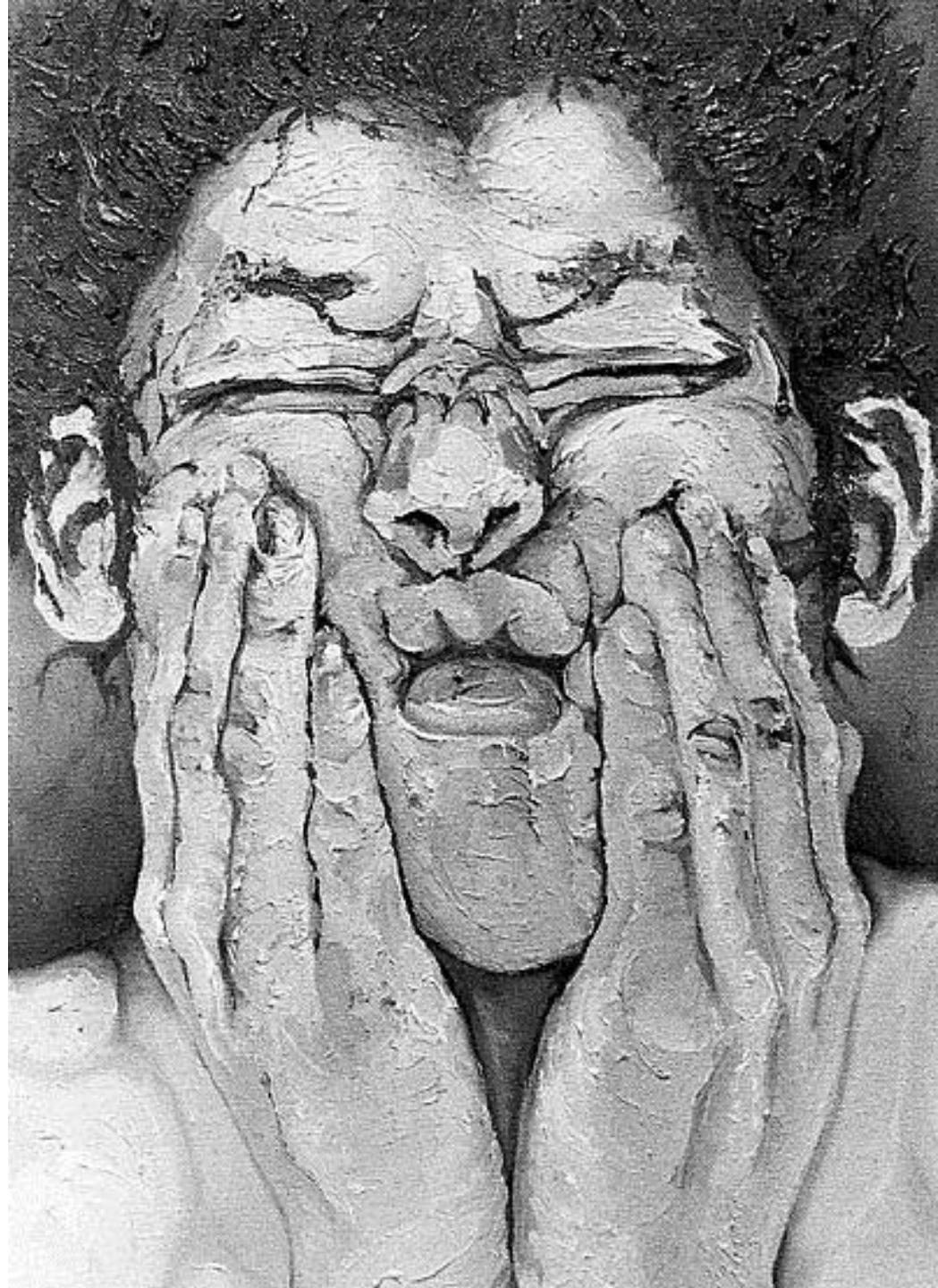



Foreshortening







Reflective Surface

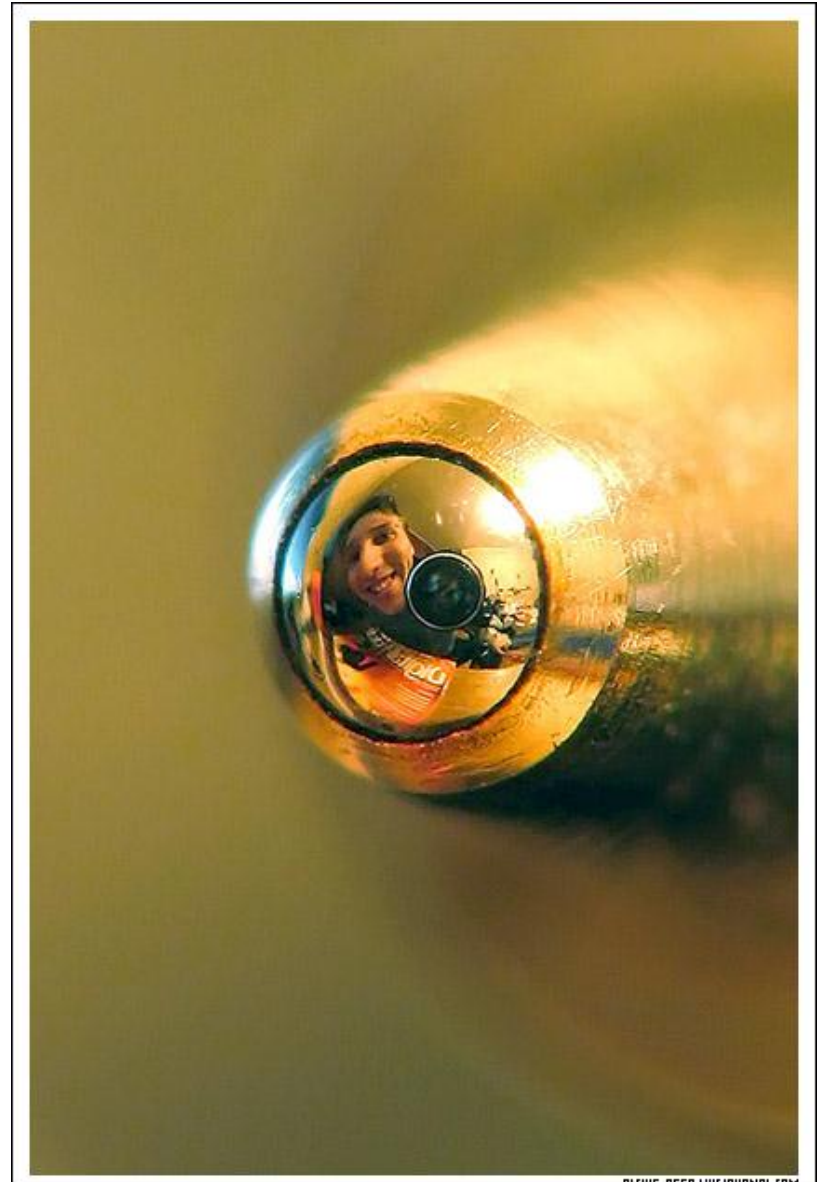

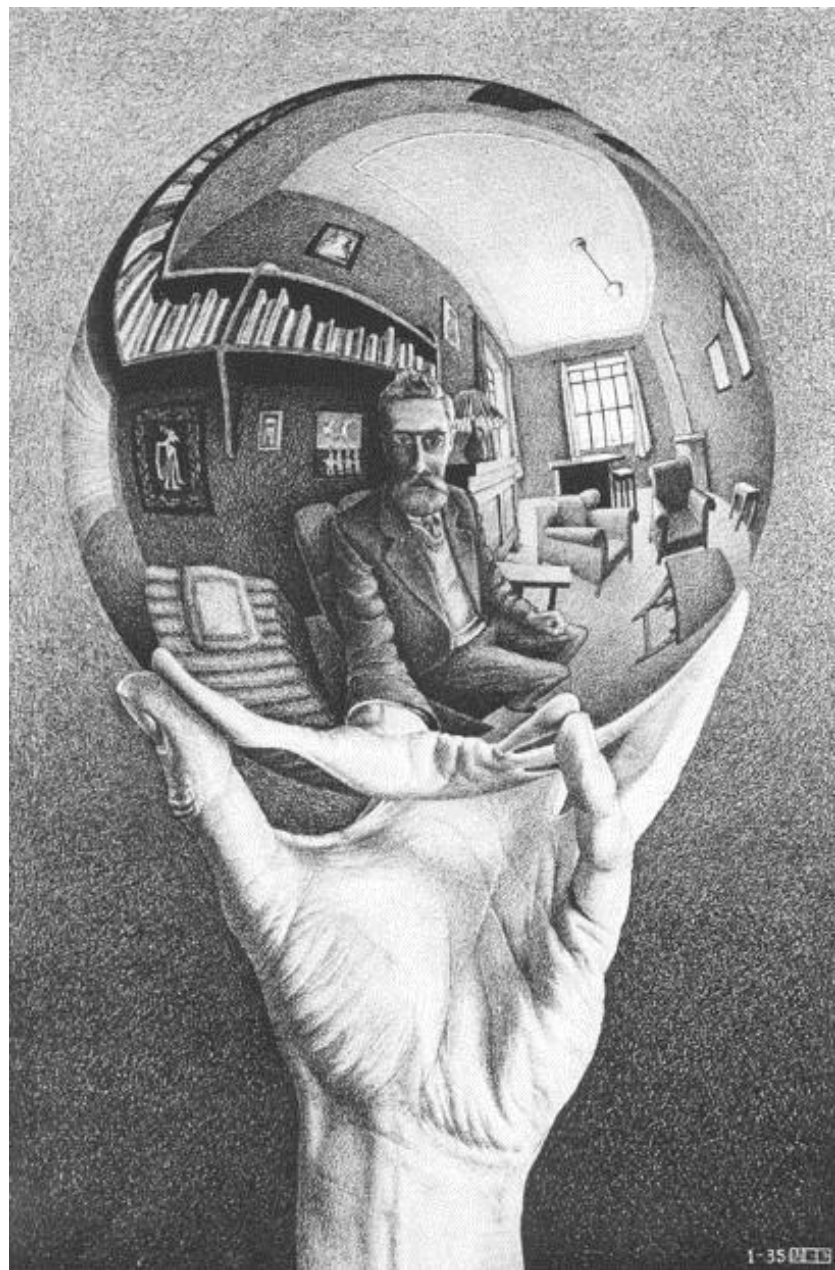

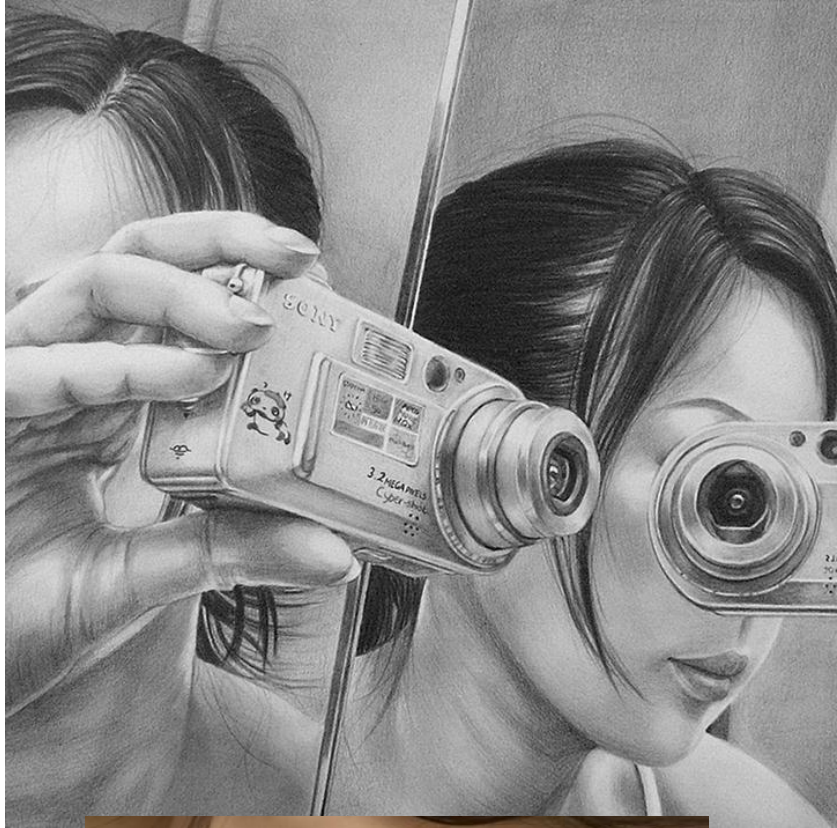

Masking or Hiding

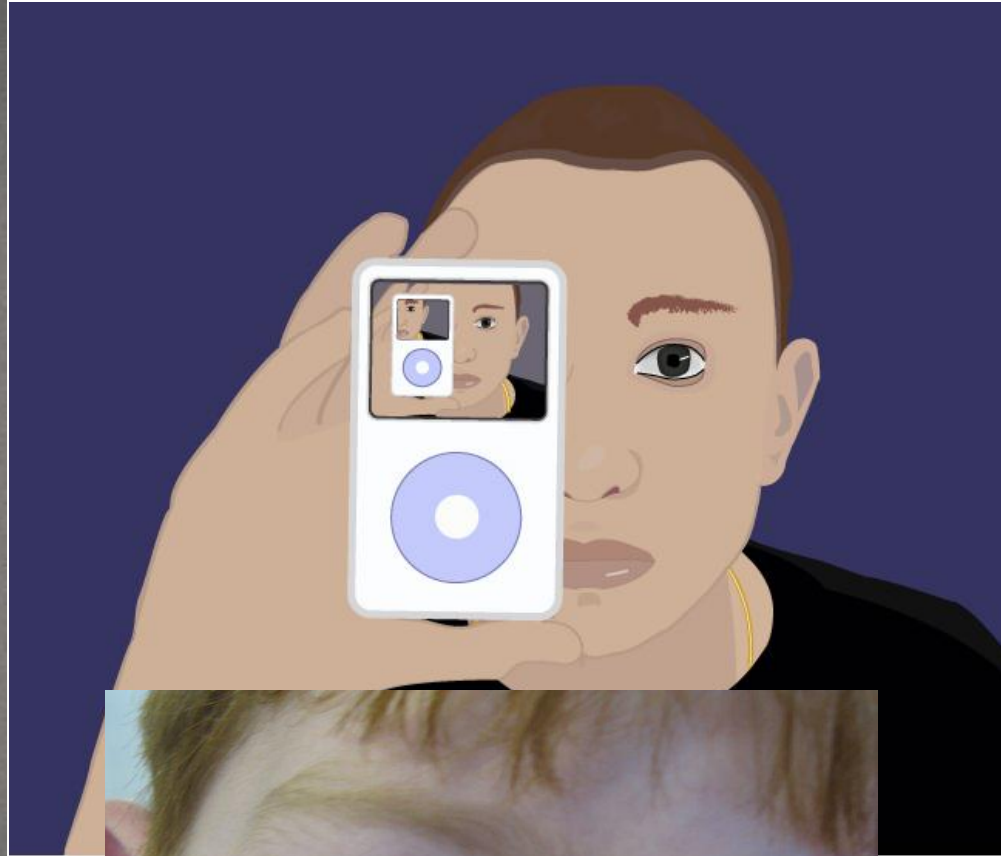



Piotr Fox Wysocki 2007



Surrealism: looks real but more like a dream



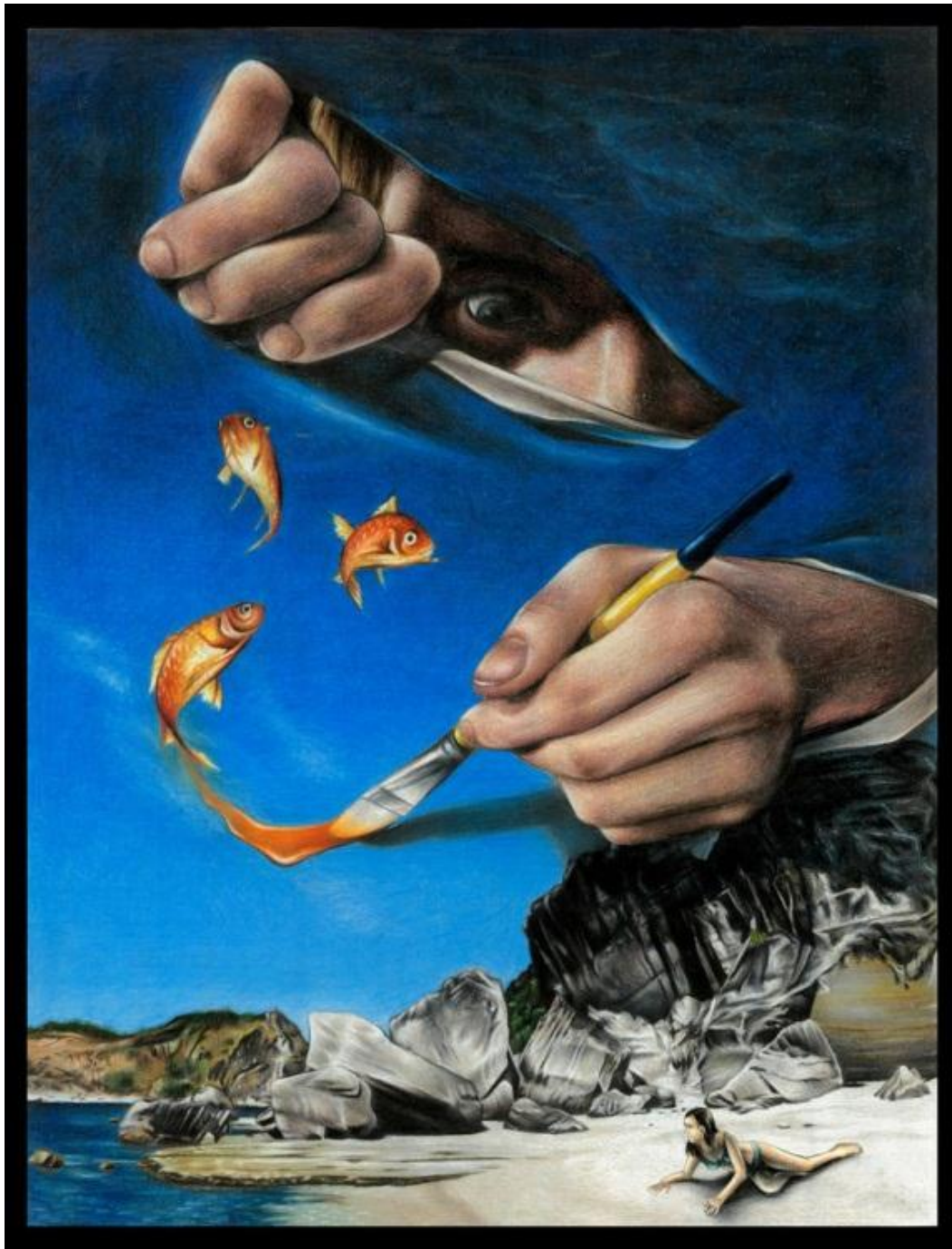

State Vase Portraits









Medium:

- Think about what you want to use for this assignment:
 - Pencil (IF YOU ARE NOT GOING TO VASE)
 - Pen and Ink
 - Watercolor, Acrylic Paint
 - Charcoal
 - Scratchboard
 - Mixed Media
 - photography (you will still need to do a drawing/painting for the assignment but you may enter a photograph into VASE)

Grid Drawing:

If you have a printed image and want to draw it exactly the same on a bigger sheet of paper, grid drawing is a great way to do this...(YOU DO NOT HAVE TO DO A GRID DRAWING FOR THIS ASSIGNMENT)

NAME: _____
AGE: _____
DATE: _____
Copyright 2012 www.fun-free-party-games.com

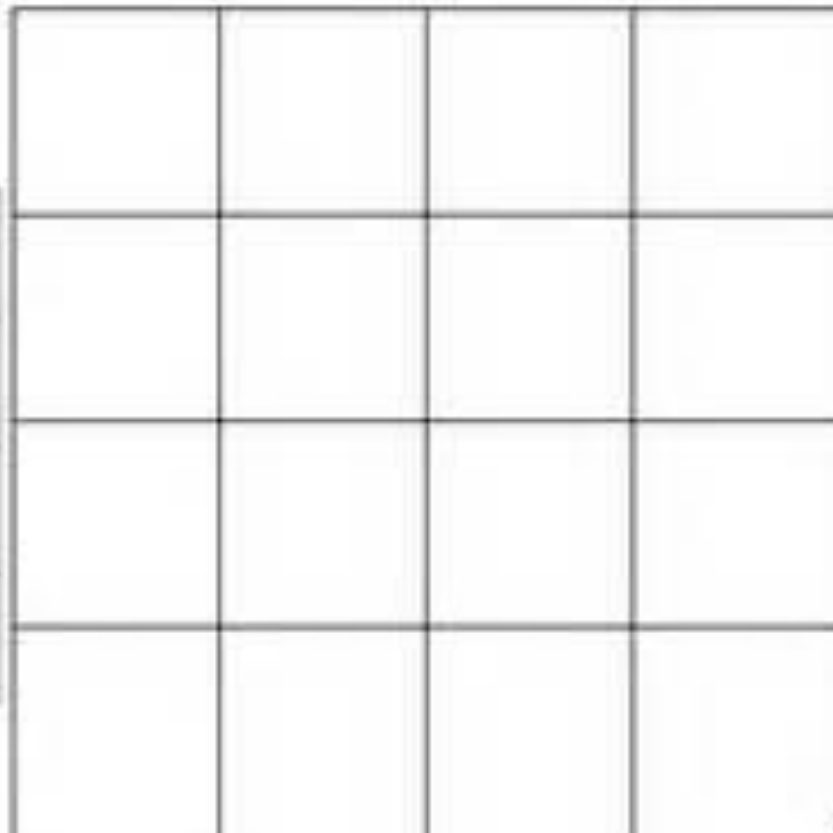

Early examples of grid drawing:

Artists Albrecht Durer and Leonardo Da Vinci were 2 of the first to use this method in the 16th Century...



Chuck Close:

Known for his (earlier) large hyper-realistic paintings and (later) large gridded paintings



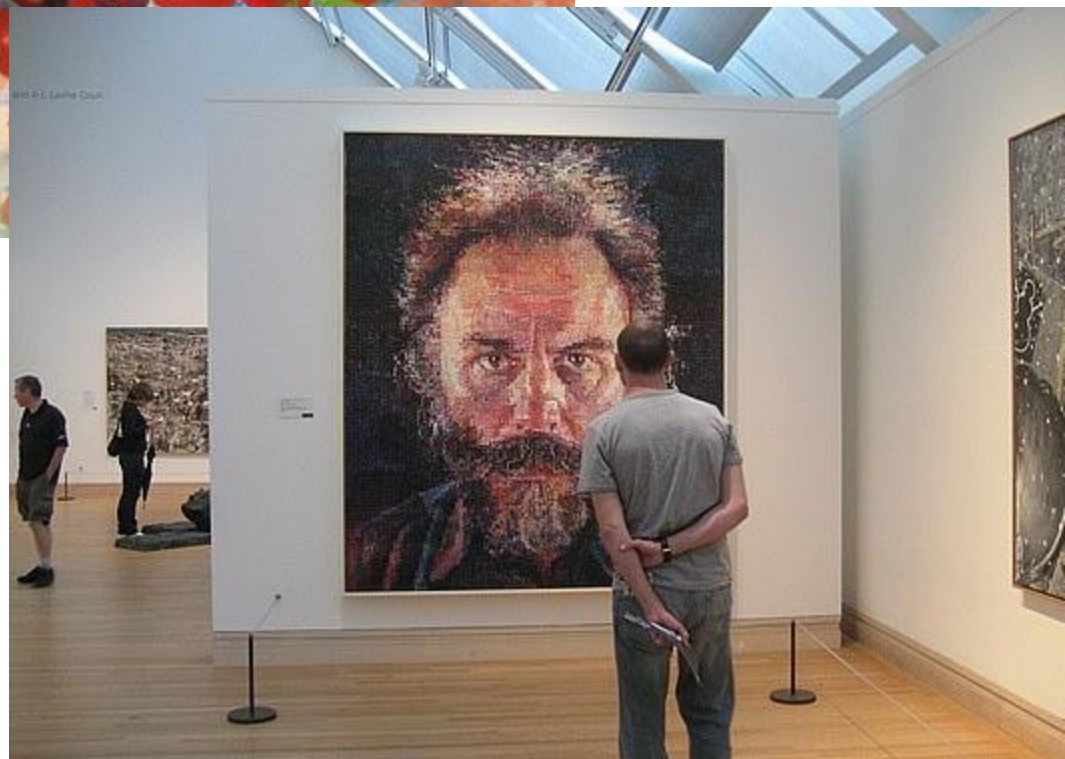

Your gridded drawing paper can be 1, 1.5 or 2 times the size of your photo reference

Once you have both gridded you will simply draw exactly what you see in each square...

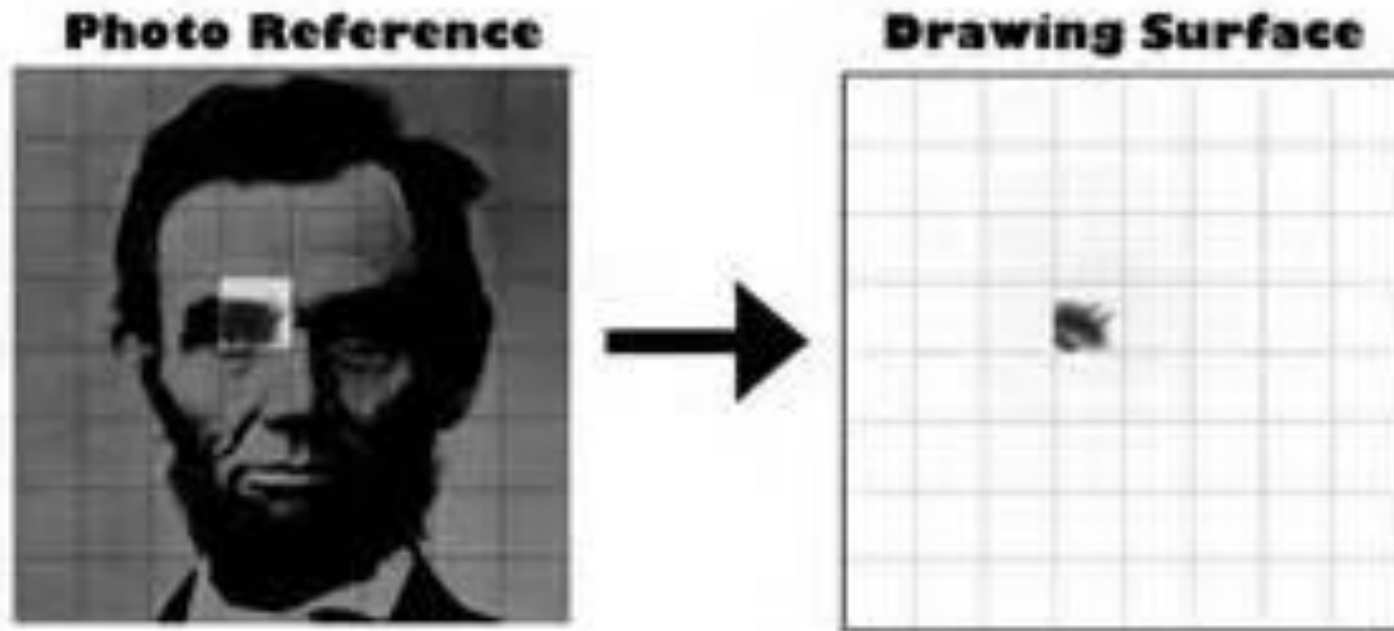

VASE Information

- **What is VASE?** The Visual Art Scholastic Event (VASE) is sponsored by the Texas Art Education Association (TAEA) and is the only UIL like annual art competition in the state of Texas each year. Students compete against other high school students by region who have taken the same amount of art courses via an interview with a worksheet and their artwork. During the interview, a professional artist or art educator will ask the student specific questions about their artwork. Most interviews last 5-10 minutes. A worksheet is filled out prior to the event which prepares the students for the interview.

Cost: **\$15 per piece** (make checks payable to GHS). You may enter up to 2 pieces.

Entry Fees are DUE Jan. 14th & 15th

Date and Location: **Saturday, February 14th at Timber Creek High School in Fort Worth (Keller)**

Eligibility requirements:

Students must be present at the competition.

Students must be driven to and from the event by a parent or guardian.

We encourage your parent to stay with you if at all possible.

- You must be passing all classes for the 3rd 9 weeks grade check (UIL rules).
- Students must be enrolled in an art class at GHS.
- All artwork must be original. Copying, using images from the internet or tracing from a projector is not allowed.
- Maximum size for 2D work is 24" x 36" with mat.
- **What type of artworks can be entered?** Original and individually created drawings, paintings, prints, photographs, electronic images, video, jewelry, sculpture, ceramics and mixed media works. 2-D works can be no larger than 24" x 36" including mat. 3-D works can be no larger than 3 feet high x 3 feet wide x 3 feet tall.
- Any photos used for reference must be attached!!!

You do not have to use this assignment for VASE

- You can use something previously done in this class, something you have done on your own, or create a different work to replace this assignment. (you must be going to VASE to replace this assignment.)